



## Project Bulletin

### *Walla Walla Clinic Phase II*

#### Project

Design and build a 6,828 sq. ft. permanent medical clinic addition with full basement, located directly adjacent to a 5,796 sq. ft. clinic installed in 2000.

#### Project Details

The building site was located in Walla Walla, Washington. The appearance of the structure was designed to match the existing buildings on campus, and included the installation of brick on the entire exterior of the building.

#### Time to Complete

The building blueprints were approved in September 2003, delivered to the site in October 2003, and the structure was completed in February of 2004.

#### Special Features

The clinic was built with a brick exterior, architectural shingle roof, complete basement with elevator and stair case, and an exposed-beam front porch.

# Walla Walla Clinic Phase II



PO Box 1404  
Chehalis WA 98532-0350

## Features:

- 6,828 sq.ft.
- medical clinic
- elevator
- brick exterior
- modular construction
- design-build project
- permanent foundation

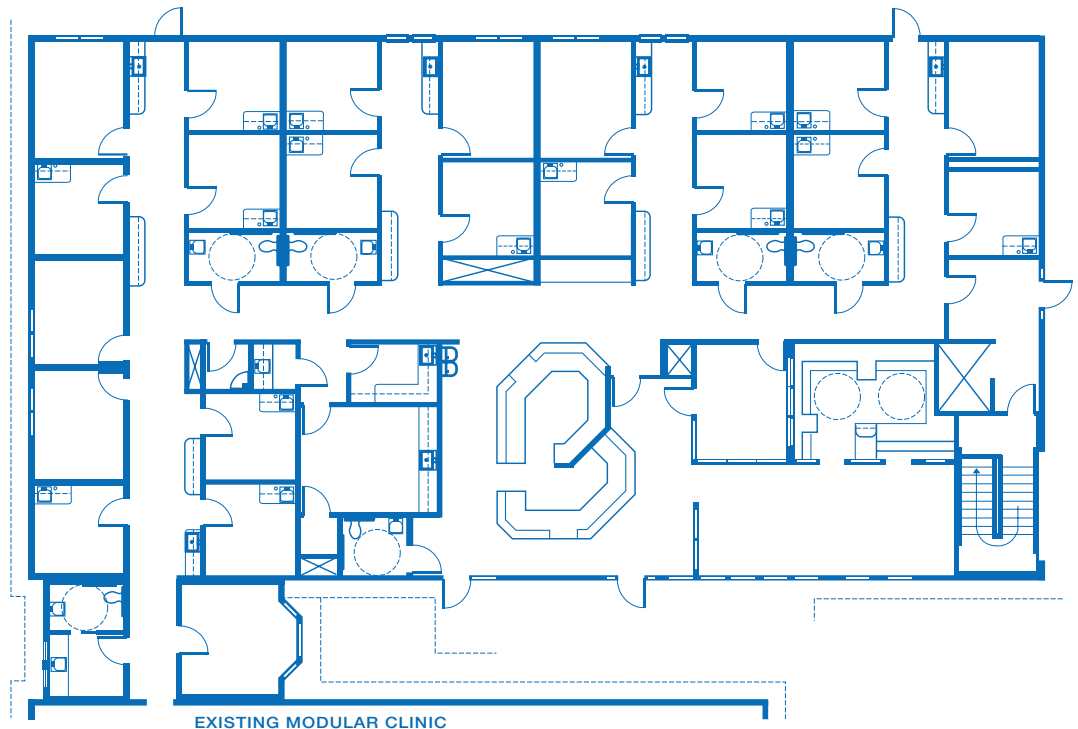

Feasibility Studies • Architectural Design • Project Management

*Experience the difference!*

[www.pacificmobile.com](http://www.pacificmobile.com)

For Information Call: **800.225.6539**

Serving the West Coast and the Northwest - Locations:

Seattle, WA

Chehalis, WA

Pasco, WA

Northern CA

Boise, ID

Portland, OR

Eugene, OR

Southern CA