



Project Bulletin

Walla Walla Clinic Phase I

Project

Design and build a 5,796 sq. ft. permanent medical clinic with full storage basement.

Project Details

The building site was located in Walla Walla, Washington. The appearance of the structure was designed to match the existing buildings on campus, and included the installation of brick on the corners and columns of the building.

Time to Complete

The building blueprints were approved in February 2000, delivered to the site in April 2000, and the structure was completed in August of 2000.

Special Features

The clinic was built with an architectural shingle roof, storage basement with concrete ramp and staircase, and an exposed-beam front porch.

Walla Walla Clinic Phase I



PO Box 1404
Chehalis WA 98532-0350

Features:

- 5,796 sq.ft.
- medical clinic
- built to match existing buildings
- architectural shingle roof
- modular construction
- design-build project
- permanent foundation

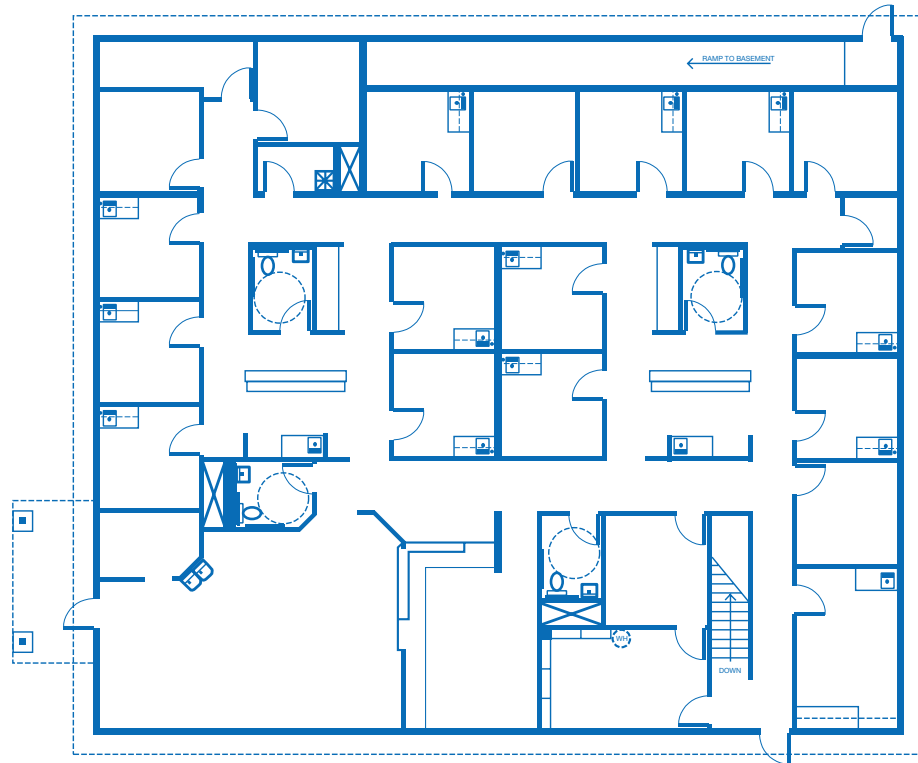

Feasibility Studies • Architectural Design • Project Management

Experience the difference!

www.pacificmobile.com

For Information Call: **800.225.6539**

Serving the West Coast and the Northwest - Locations:

Seattle, WA

Chehalis, WA

Pasco, WA

Northern CA

Boise, ID

Portland, OR

Eugene, OR

Southern CA