



Project Bulletin

Shoalwater Clinic

Project

Design and build a 13,400 sq ft two-story medical building.

Project Details

The building site is located in Tokeland, Washington. The appearance of the structure was designed to blend in with the existing buildings on-campus, including a variety of exterior sidings and color schemes.

Time to Complete

The building blueprints were approved in May 2004, delivered to the site September 2004, and completed in January 2005.

Special Features

Due to the fact that the building is sited less than 200 feet from the Pacific Ocean, the clinic had to be engineered and built to meet a 100 mph, Exposure D wind-rating. This structure was the most complex building that Pacific Mobile has ever built. The structure also contained an elevator, and life-time warranty fiberglass exterior doors (due to the extreme rust-conditions common in sea communities).

Shoalwater Clinic



PO Box 1404
Chehalis WA 98532-0350

Features:

- 13,400 sq. ft.
- two story complex
- elevator
- exposure D wind-rating
- design-build project
- modular construction
- permanent foundation

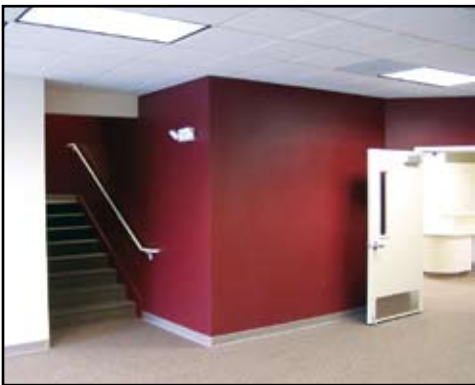

Feasibility Studies • Architectural Design • Project Management

Experience the difference!

www.pacificmobile.com

For Information Call: **800.225.6539**

Serving the West Coast and the Northwest - Locations:

Seattle, WA

Chehalis, WA

Pasco, WA

Northern CA

Boise, ID

Portland, OR

Eugene, OR

Southern CA