

Serving the West Coast since 1983

Project Bulletin QUILEUTE TRIBE



Two-story Office Building

Project

Design and build a 5,500 sq. ft. two-story administration building on the coast of Washington State.

Project Details

The building site was located just south of Neah Bay, Washington adjacent to the Pacific Ocean. The structure had to be built to meet a 100 mph exposure D rating, which made this building one of the most complex and sophisticated modulares we've ever designed and built.

Time to Complete

The project was approved September 1st, 1999 and was delivered December 15th, 1999. Even though the building was installed during high winds and rainsqualls, there was no water damage (due to the design and prep of the buildings). The building was completed March 8, 2000.

Special Features

The client wanted a large covered porch, so that their staff could take advantage of the ocean view. The site also required that the finish floor of the building had to be about 6' above the surrounding ground (due to the excessive flooding common to the area).



FOR INFORMATION CALL:

Seattle, WA 877-225-5298
Portland, OR 877-267-3436

Chehalis, WA 800-225-6539
Boise, ID 208-362-6090

Pasco, WA 800-660-7174
Modesto, CA 800-441-8603



QUILEUTE TRIBE

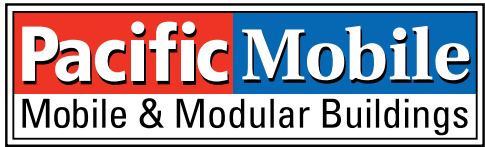

PO Box 1404 Chehalis, WA 98532-0350



First Floor

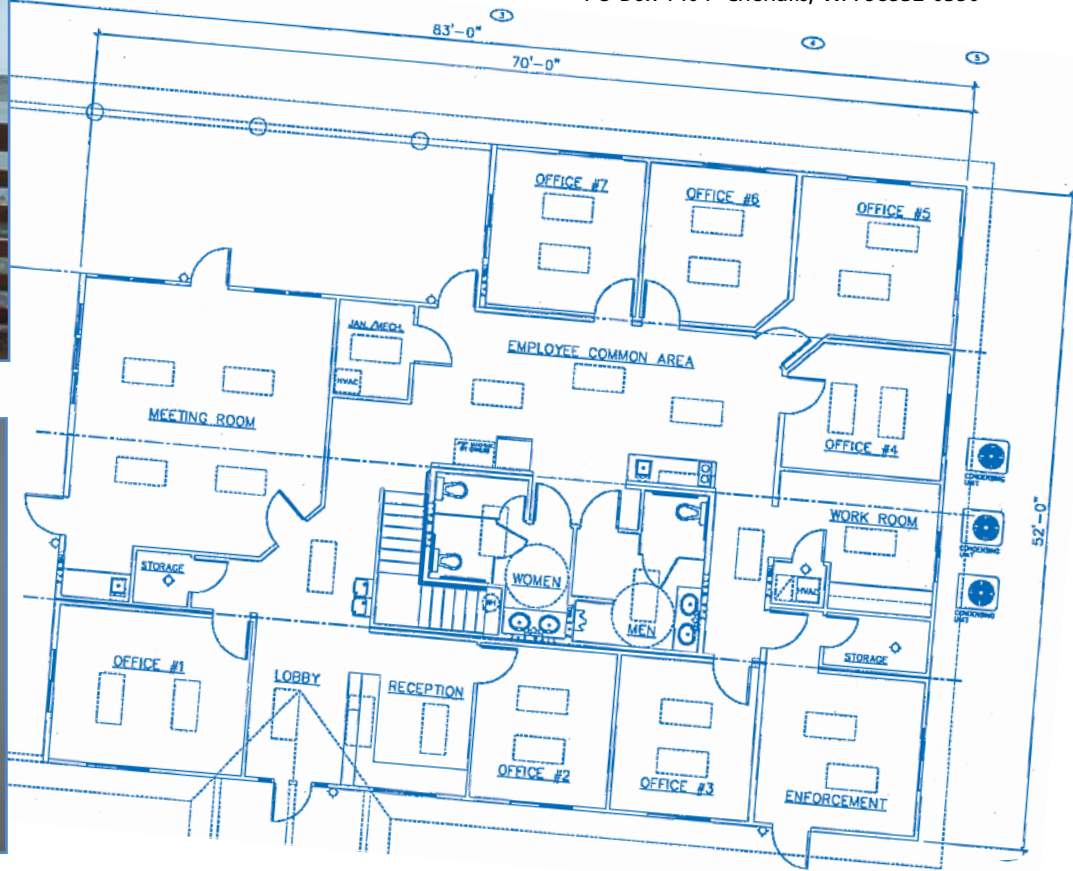

57'-0"

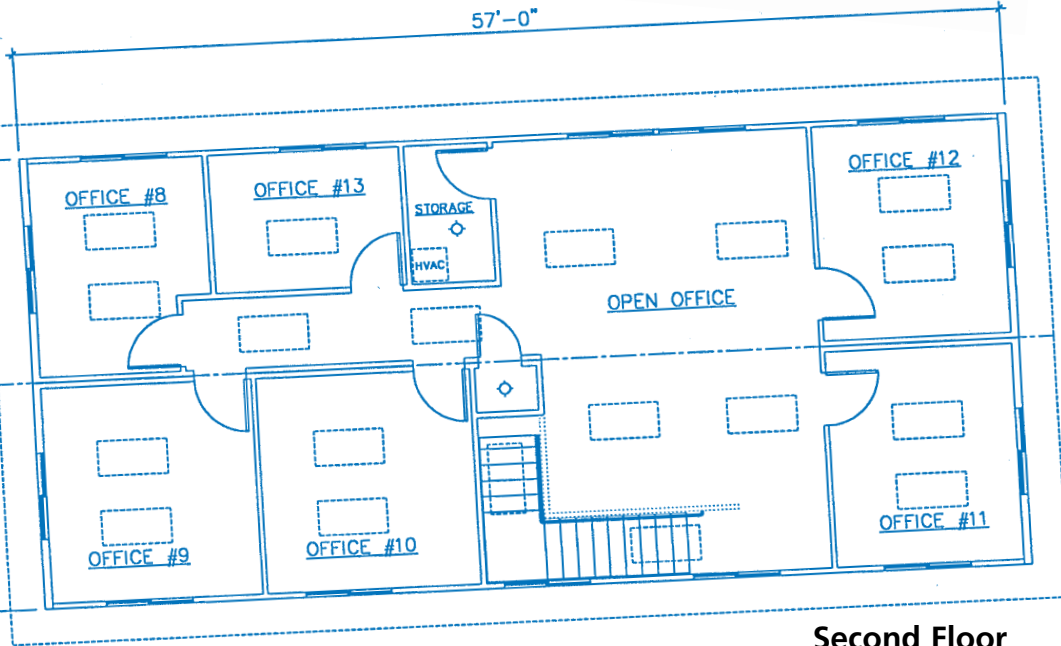

Second Floor

For Information Call:

Duane Harris at **800-225-6539**

Experience the difference!

www.pacificmobile.com