



Project Bulletin

Providence Clinic

Project

Design and build a 5,824 sq. ft. medical building.

Project Details

The building site was located in Centralia, Washington. The appearance of the structure had to blend in with the adjacent Hospital campus.

Time to Complete

The building blueprints were approved on December 12, 2000 and the building was delivered on January 24th, 2000. The structure was completed on March 23, 2000.

Special Features

The clinic utilized concrete lap/stucco sidings, a standing-seam metal ribbed roof, vaulted exposed beam ceilings, custom painted exterior doors, large front porch.

Providence Clinic



PO Box J
Modesto CA 95352-3679

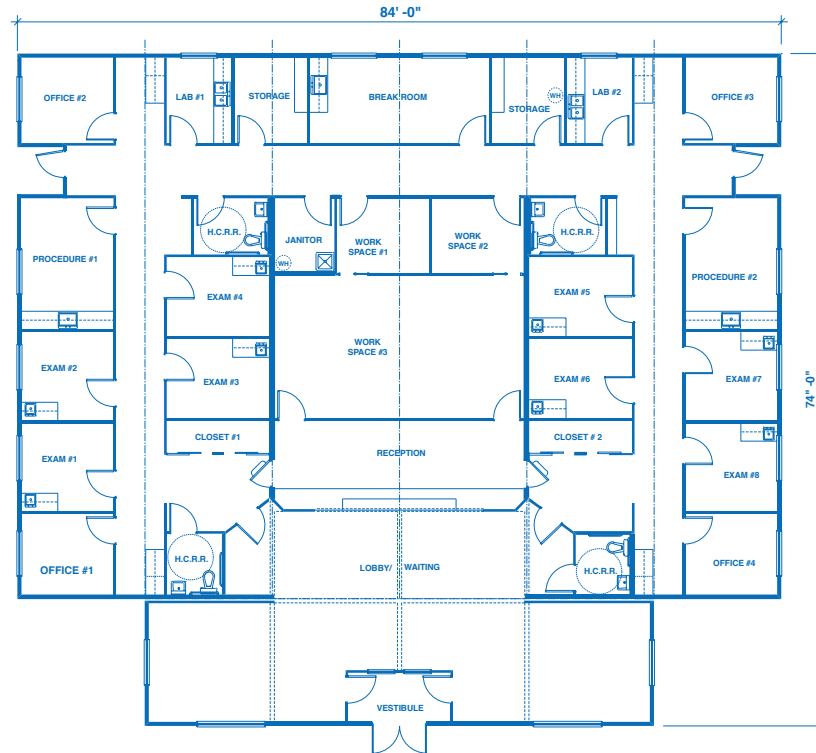

Feasibility Studies • Architectural Design • Project Management

Experience the difference!

www.pacificmobile.com

For Information Call: **800.441.8603**

Serving the West Coast and the Northwest - Locations:

Seattle, WA

Chehalis, WA

Pasco, WA

Northern CA

Boise, ID

Portland, OR

Eugene, OR

Southern CA